

PLAN
SAN ANSELMO AVENUE

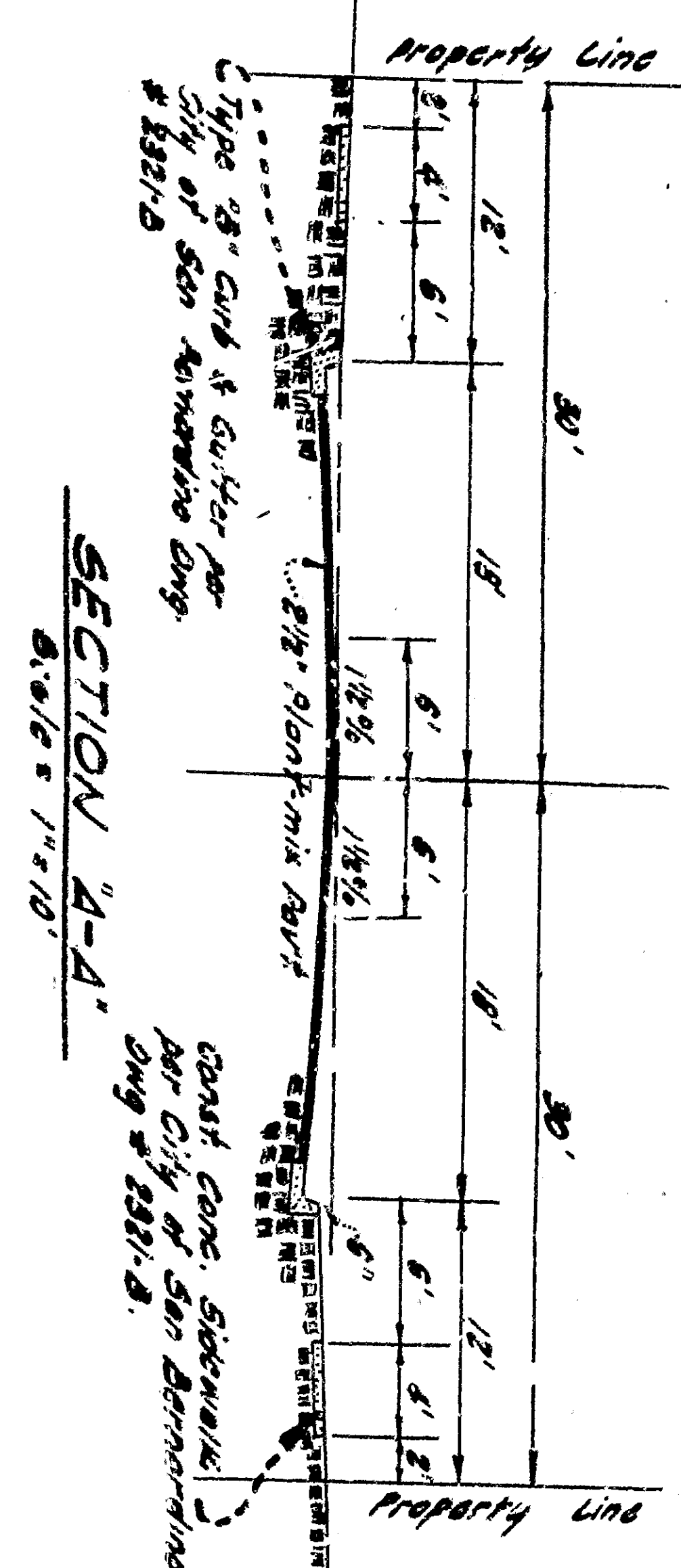

SECTION 2-4

James P. Murphy
REGISTERED CIVIL ENGINEER NO. 2772

DEPARTMENT OF ENGINEERING
CITY OF SAN BERNARDINO
IMPROVEMENT PLANS & PERMITS
TRACT NO. 639

SUBMITTED BY *James P. Murphy*
APPROVED - August 2, 1961
REGISTERED CIVIL ENGINEER NO. 2772

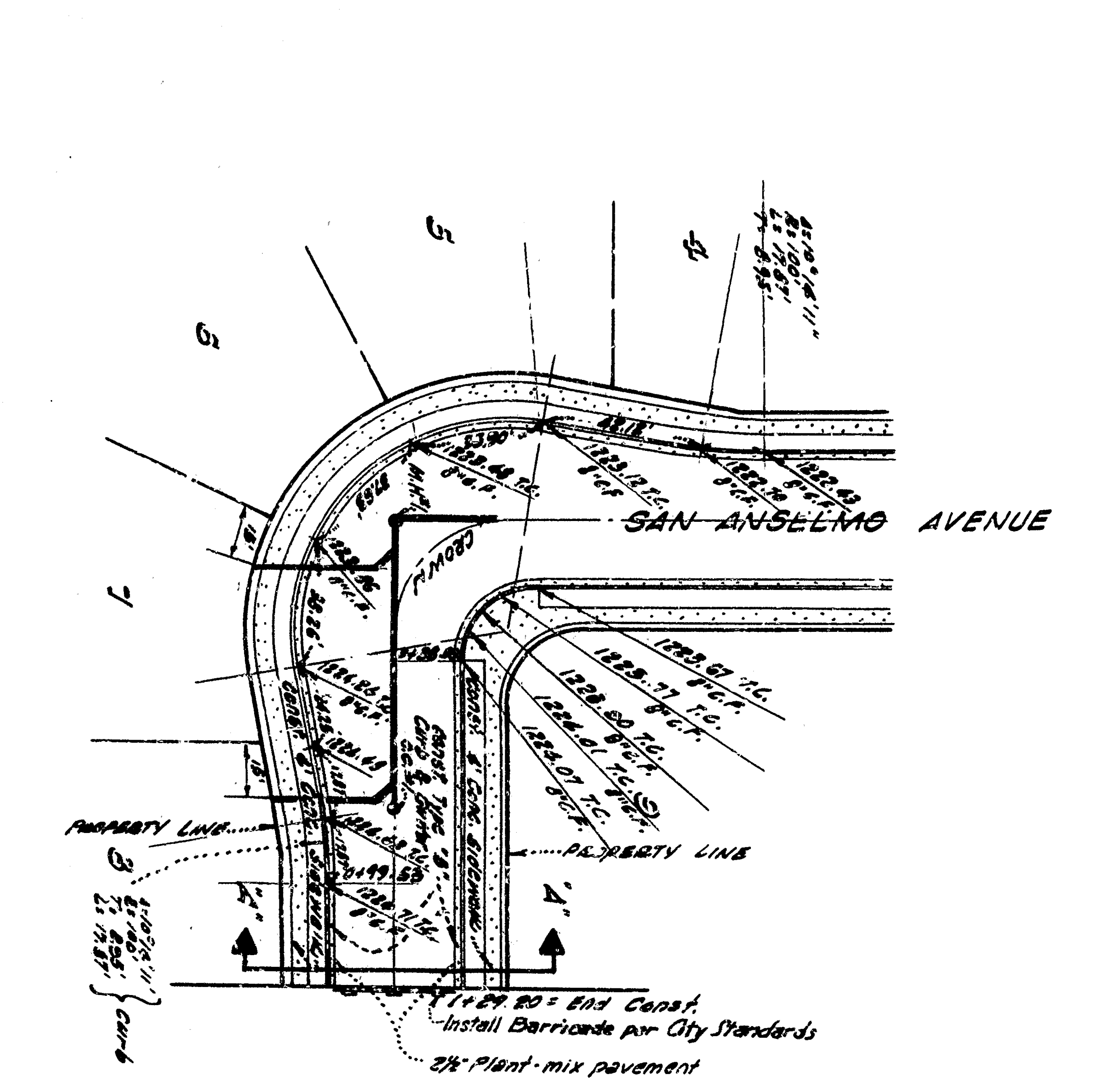
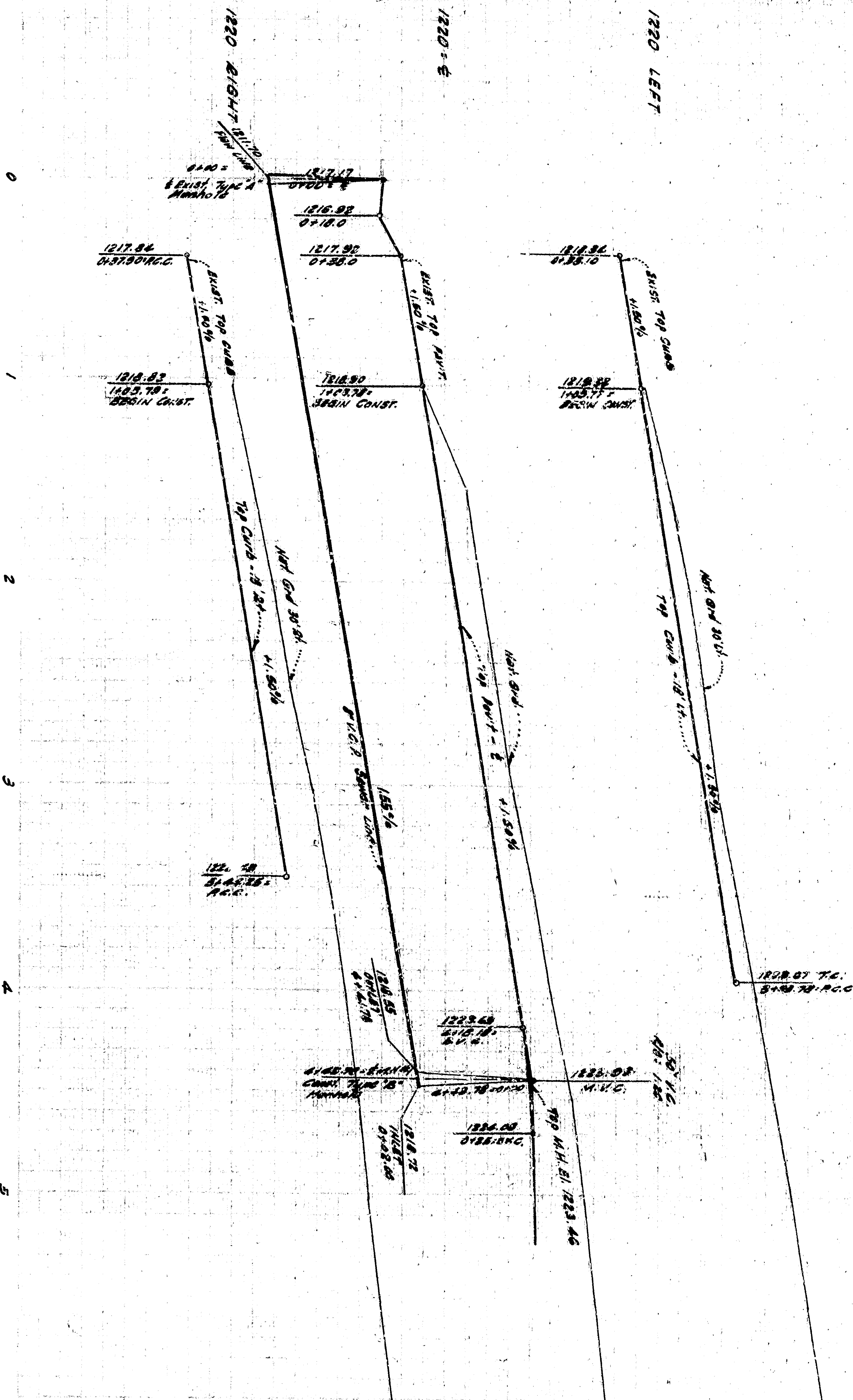

PLAN
CLEVELAND STREET

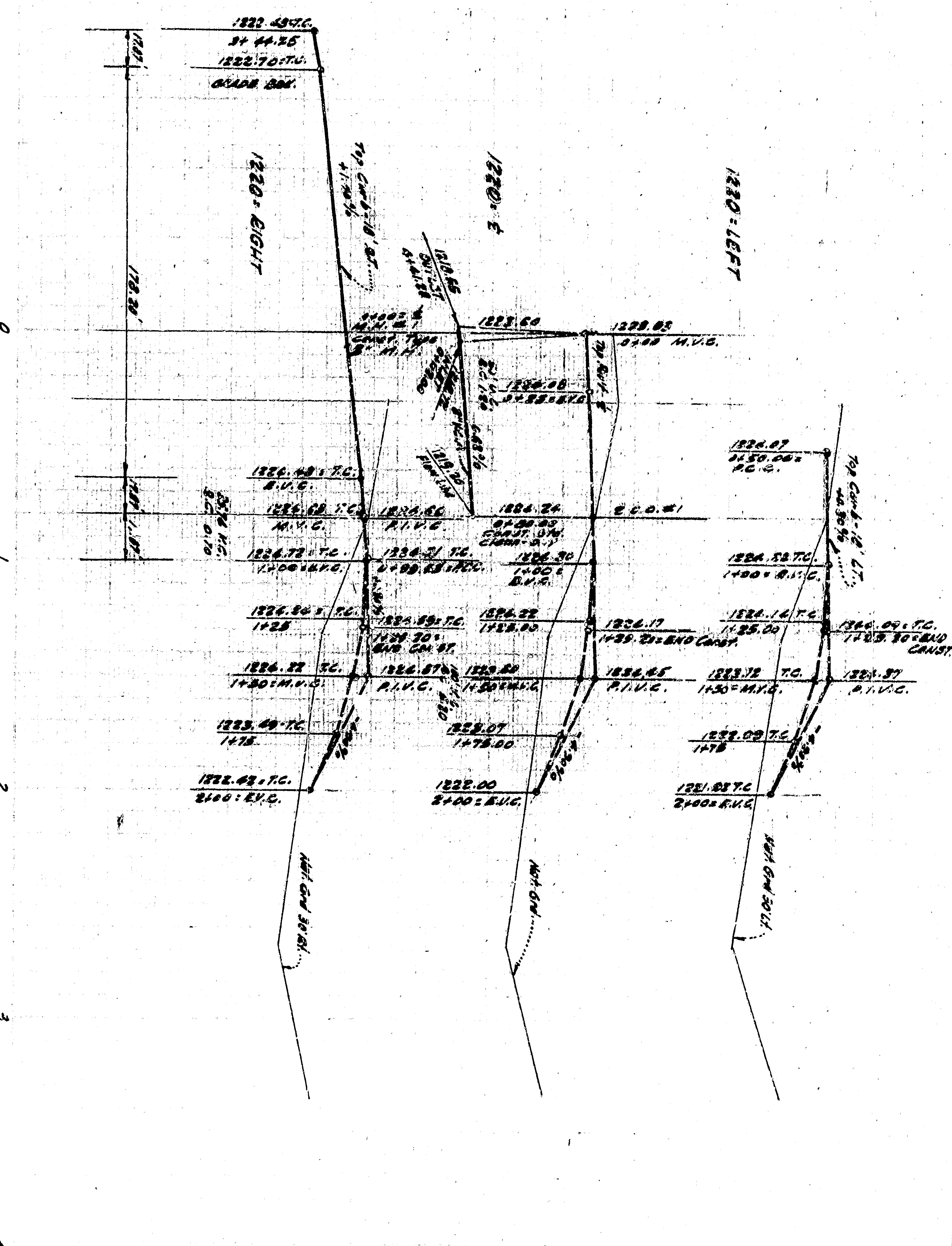

- NOTES:**
1. Elevation figures & curves to be constructed by same contractor as the paving contractor. The paving contractor shall adjust elevation figures and curves to suit actual grade.
 2. All elevations shall be 4'1/2" and extended 2' beyond property line.
 3. Exact location of sewer manholes to be determined in the field.
 4. Sewer manholes to be constructed of either "Rings" or "Open" type. Sewer manholes shall be constructed of concrete or brick. Manhole covers shall be "Speed Seal" or "Sand Seal" type. Manhole covers shall be approved by the City Engineer.
 5. Manhole covers shall be installed 18" above finish grade. A concrete curb shall be provided around all manhole covers. The curb shall be approved by the City Engineer.
 6. Construct 27' plant-mix pavement in all streets as shown.
 7. All work indicated on these plans shall be done in conformity with applicable provisions of Specifications 18.011.
 8. BENCH MARK: The existing curb on east side of San Anselmo Ave. 1/2" from the corner lot 27, Tract 4903, S.W. 1/4, 28.02.

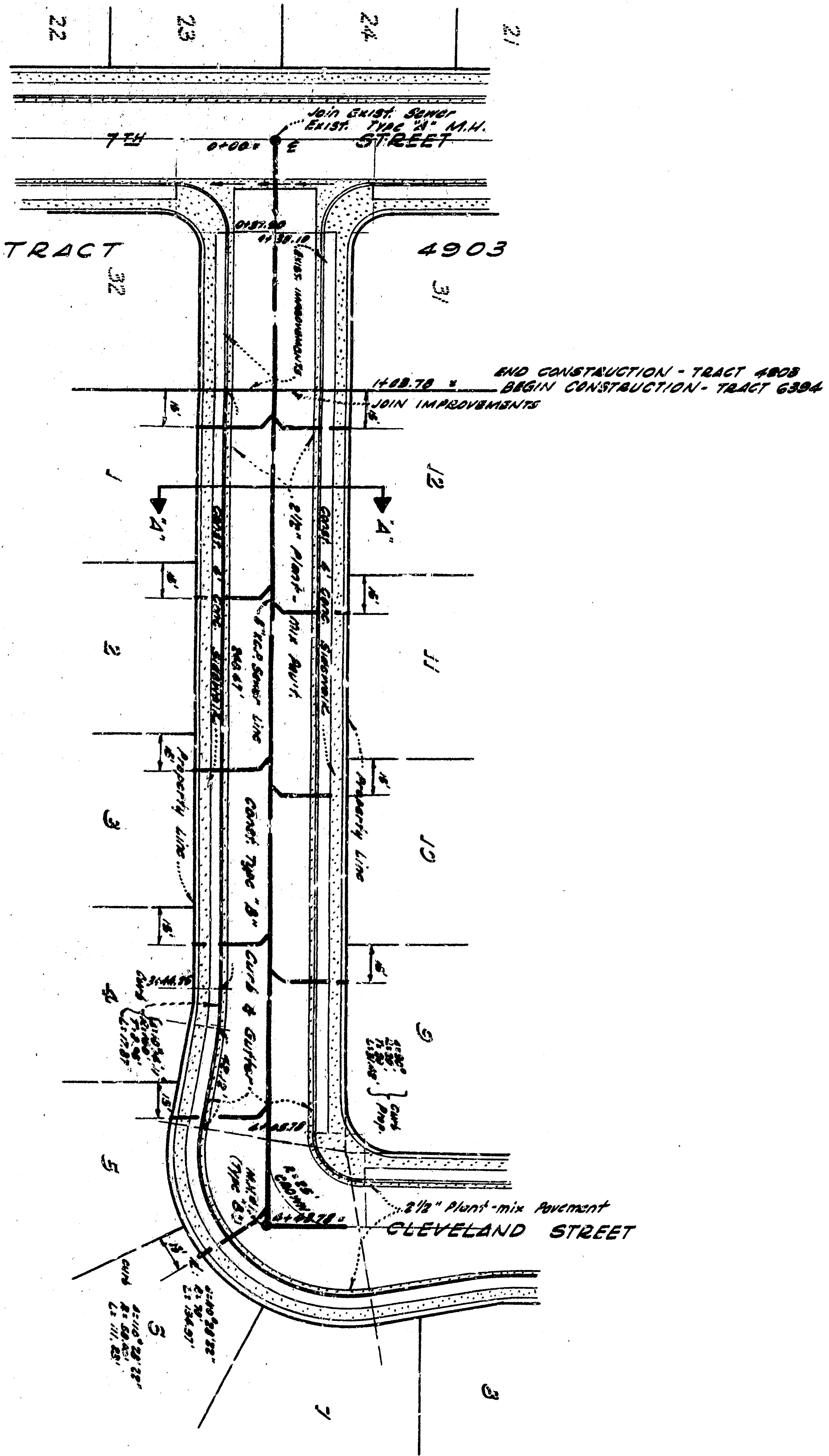

PLAN
SAN ANSELMO AVENUE

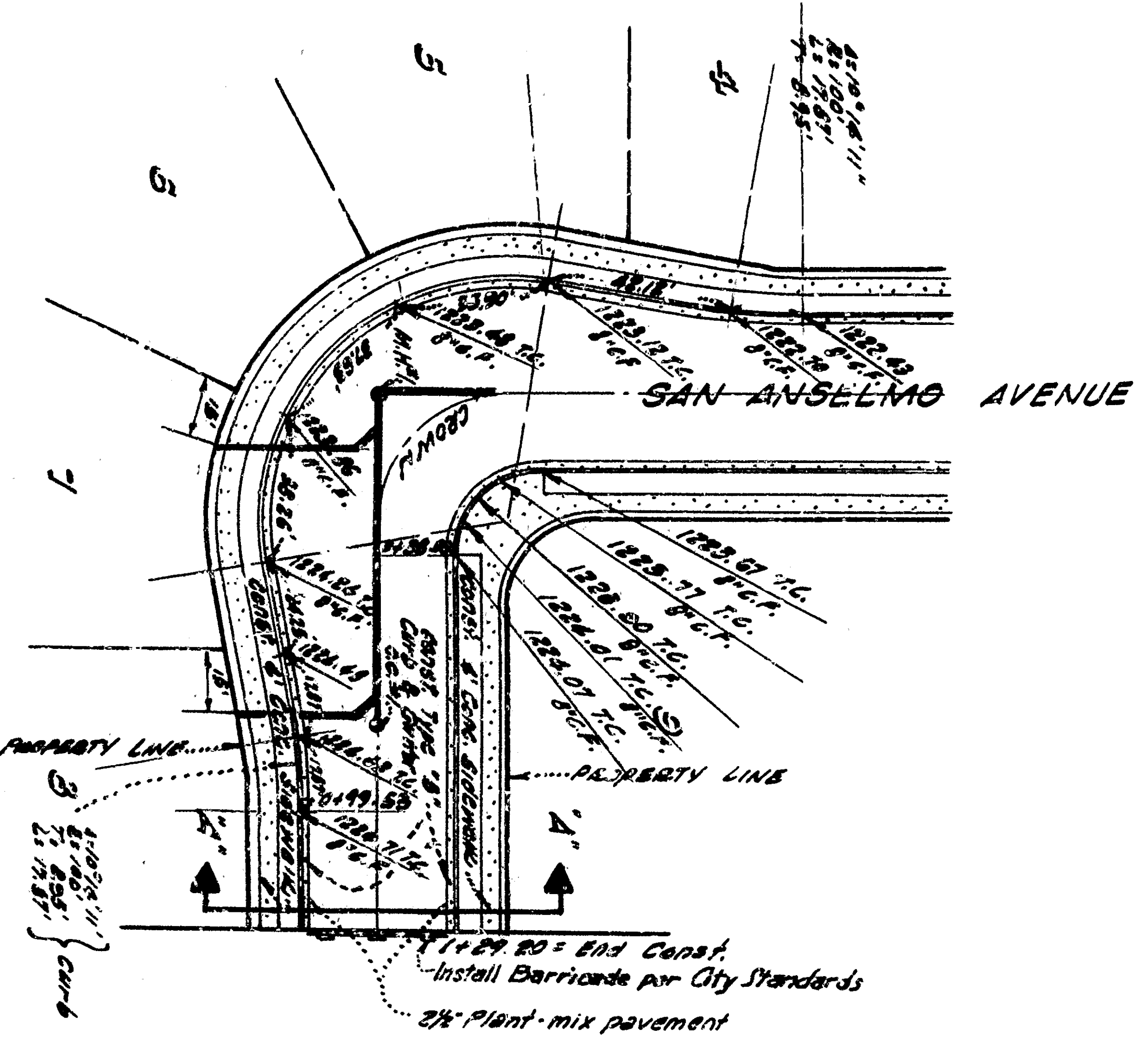
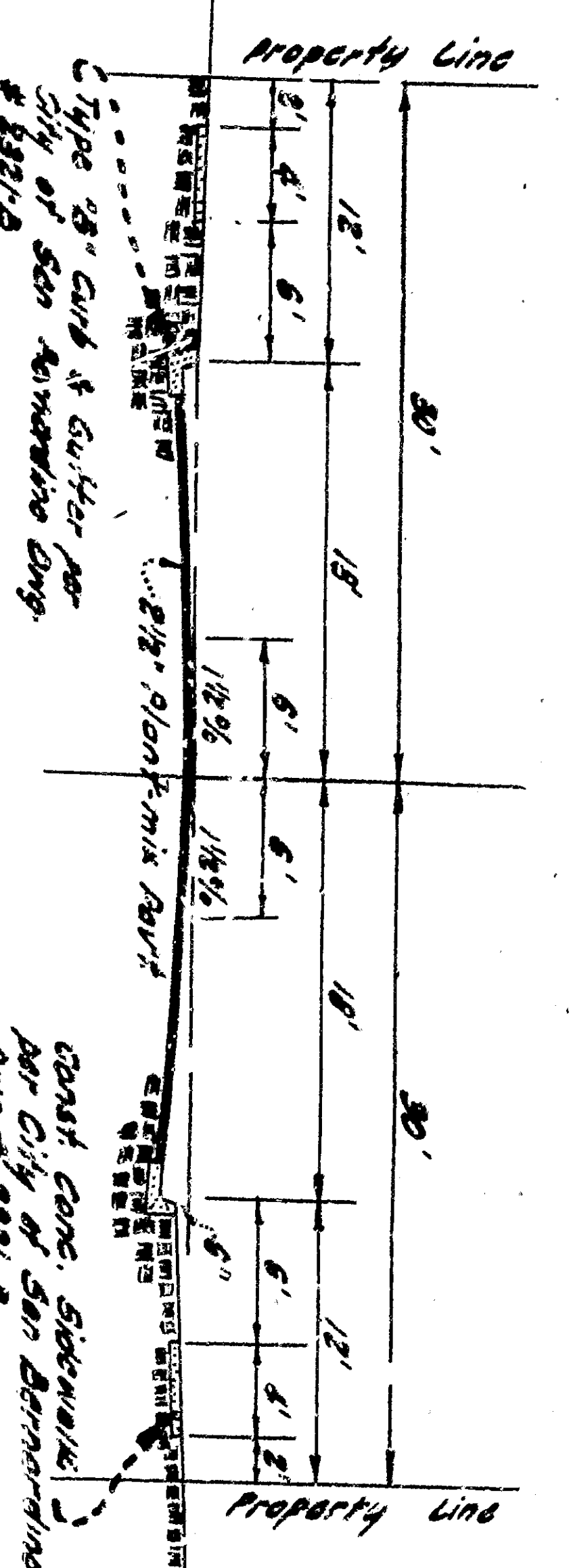
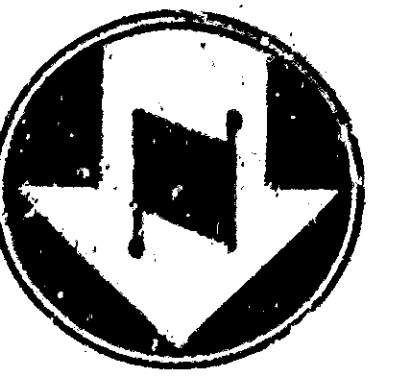

PLAN
CLEVELAND STREET

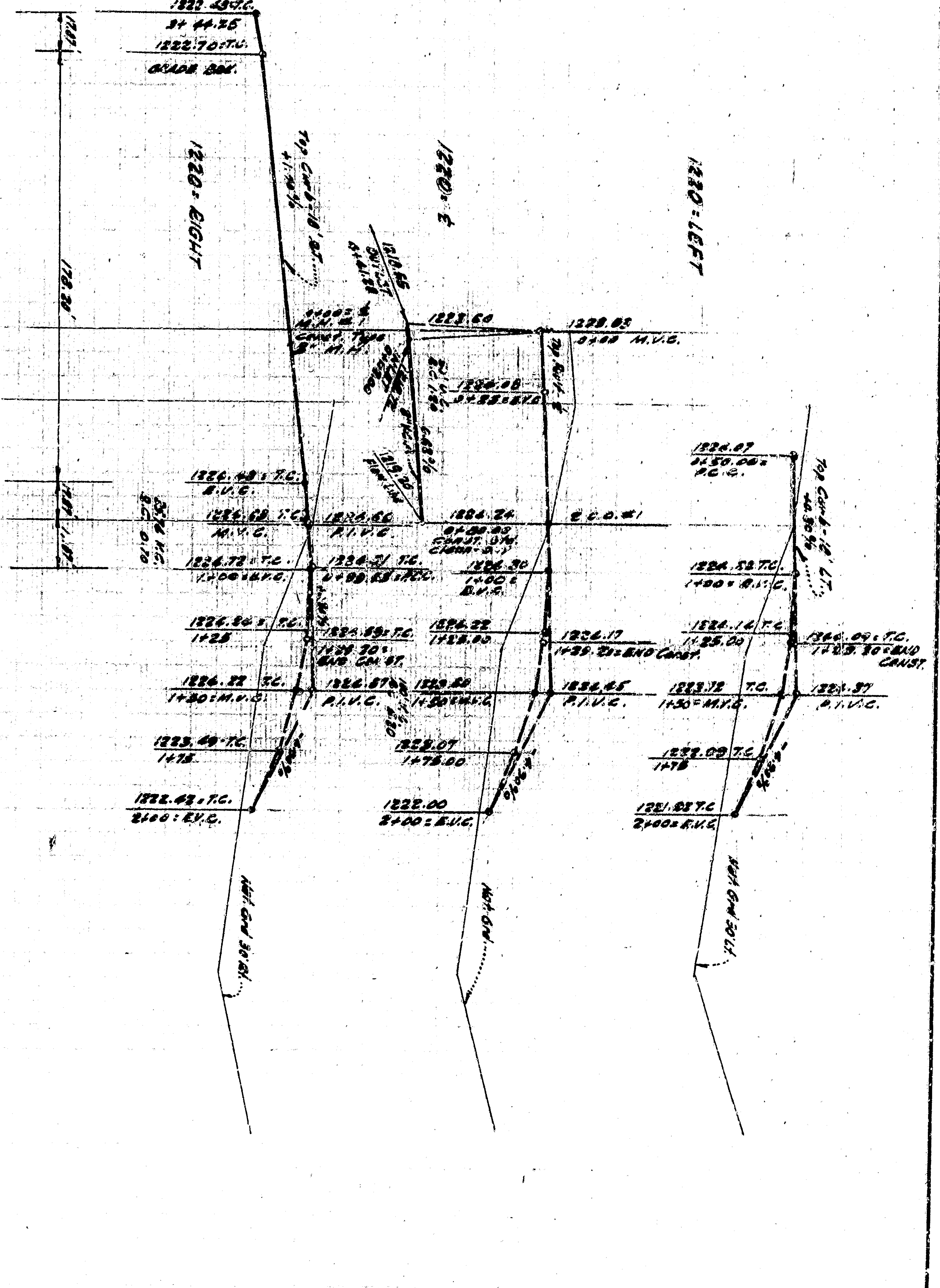
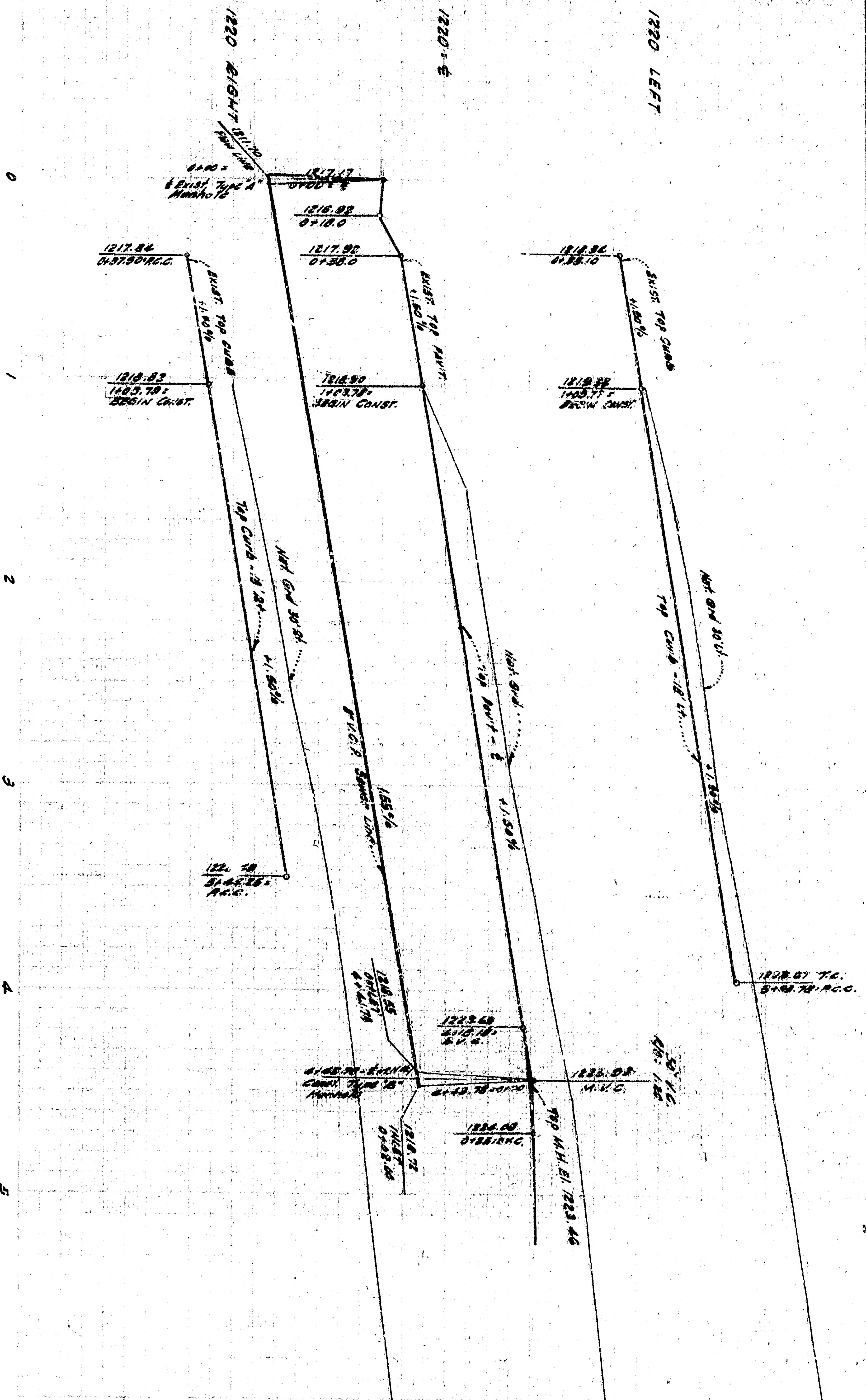
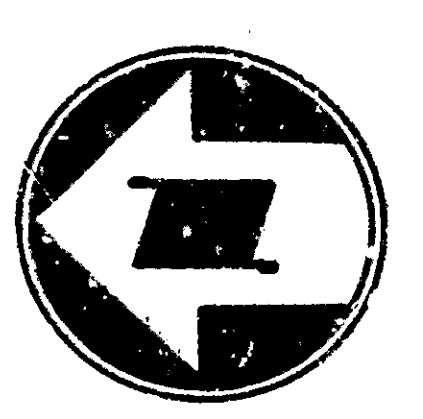

NOTES:

1. Materials, forms & cures to be constructed by same contractor.
2. All work shall be done in accordance with the specifications of the City of San Bernardino.
3. All materials shall be of 1/2" and minimum 2" beyond property line.
4. Street section of sewer shall be determined in the field.
5. Sewer joints to be constructed of either "Hinge Joint" or "Sewer Seal".
6. Sewer shall be constructed of either "Hinge Joint" or "Sewer Seal".
7. Sewer shall be constructed of either "Hinge Joint" or "Sewer Seal".
8. Sewer shall be constructed of either "Hinge Joint" or "Sewer Seal".
9. Sewer shall be constructed of either "Hinge Joint" or "Sewer Seal".
10. Sewer shall be constructed of either "Hinge Joint" or "Sewer Seal".

Signature
REGISTERED CIVIL ENGINEER NO. 3772

DEPARTMENT OF ENGINEERING
CITY OF SAN BERNARDINO
IMPROVEMENT PLANS & PERMITS
TRACT NO. 639

APPROVED - August 2, 1961
C. B. [Signature]